

A/26827/35/2000
 Planning Permit No.
APPROVED
 SUBJECT TO THE CONDITIONS IN
FRONT ELEVATION
 No. 1/31254/99/18-2-2000
 FOR MEMBER SECRETARY
 CHENNAI METROPOLITAN
 DEVELOPMENT AUTHORITY
 123 CHEBINAIR 600 041

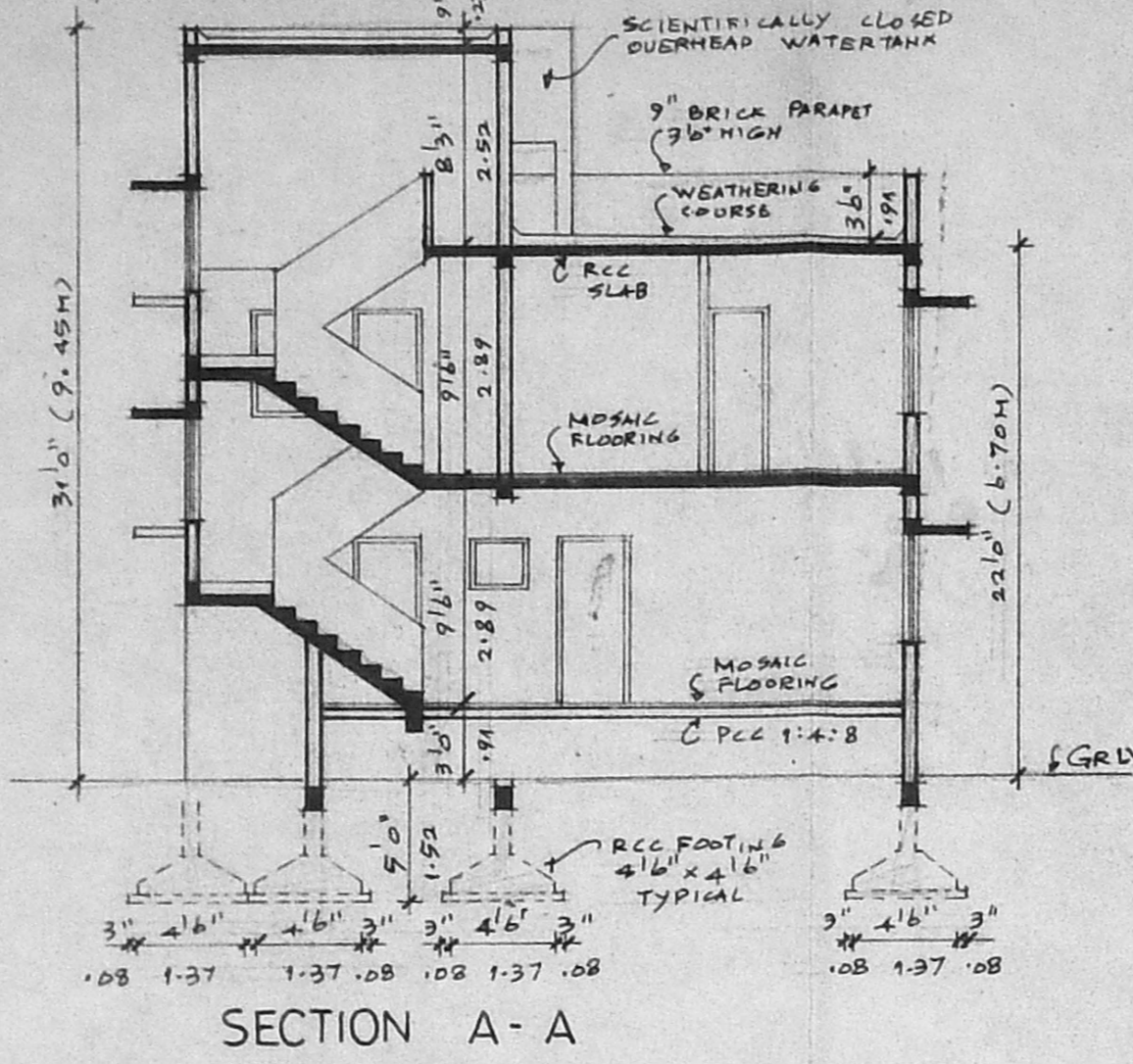

SECTION A-A

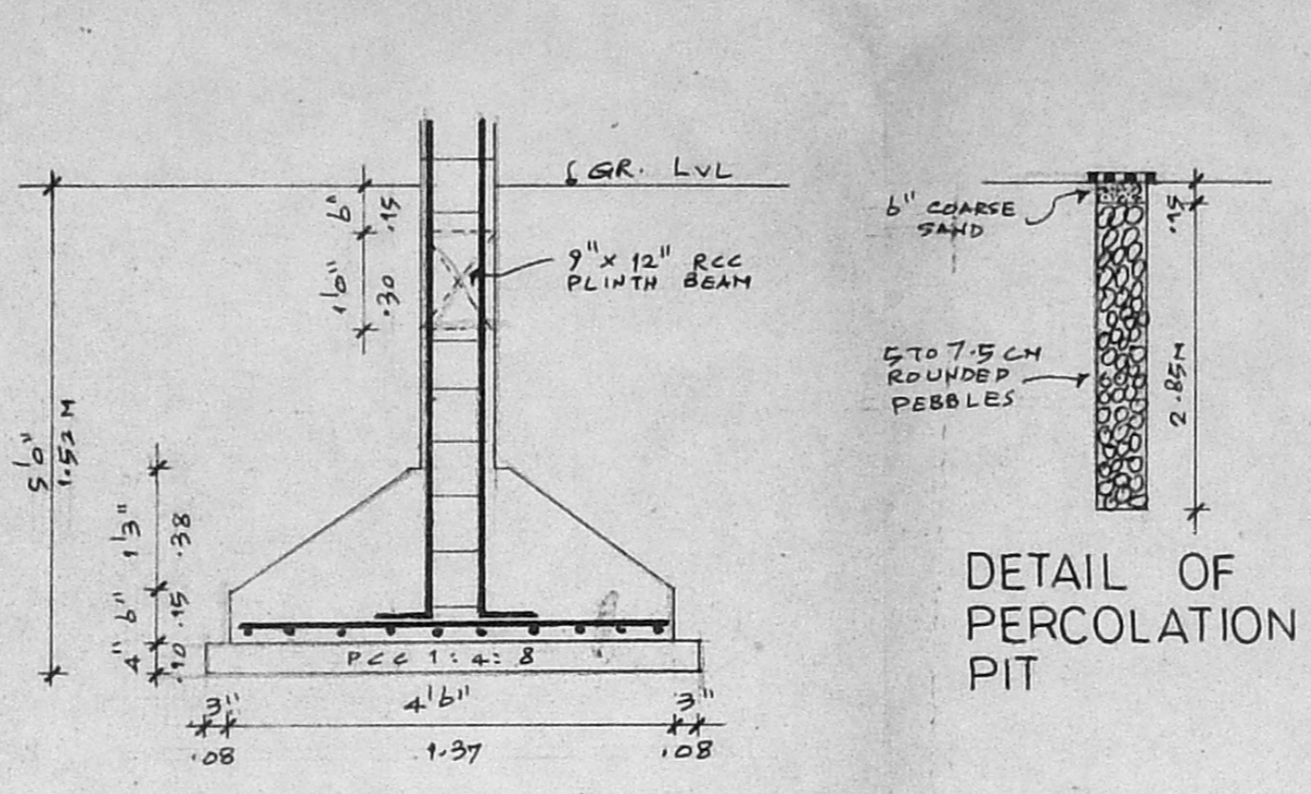

DETAIL OF PERCOLATION PIT

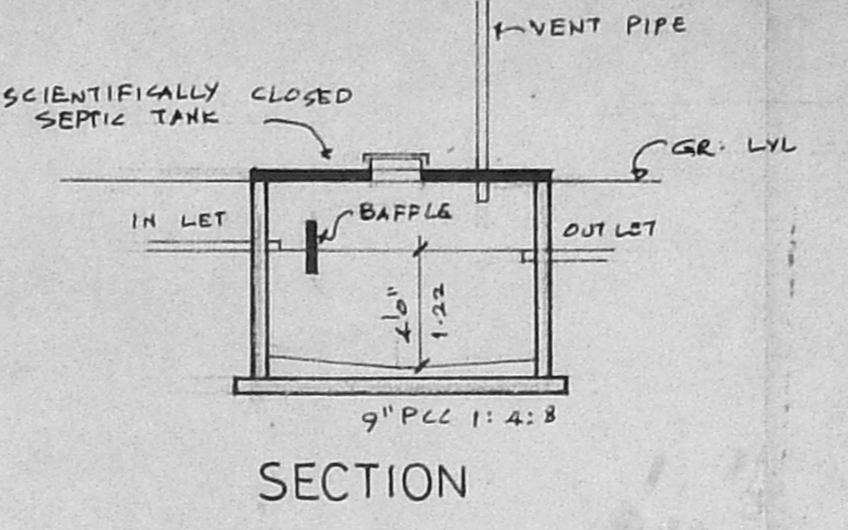

SECTION

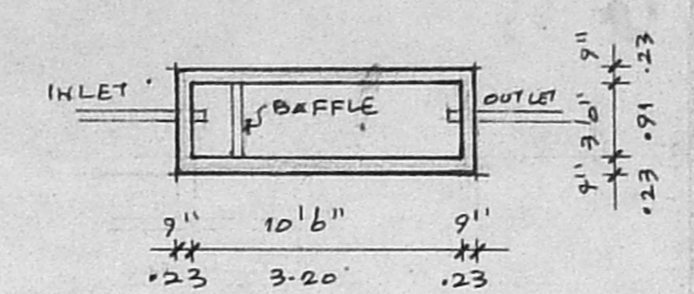

PLAN OF SEPTIC TANK

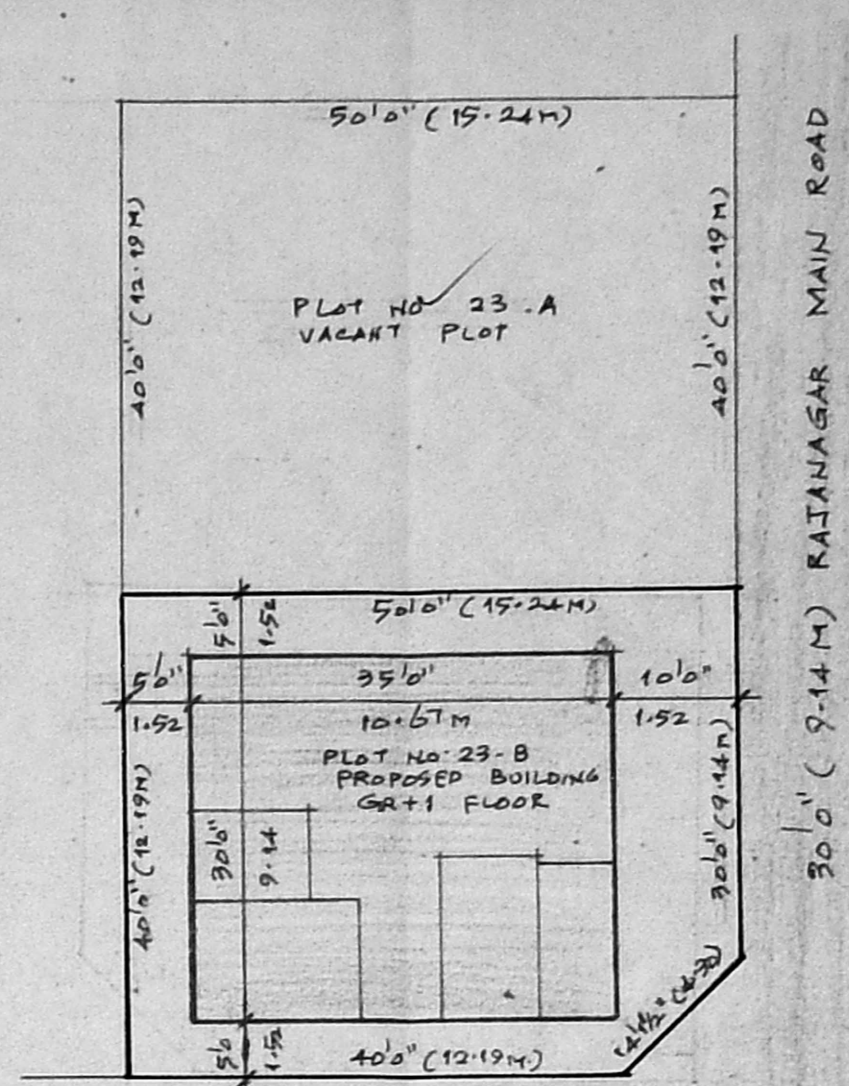

SITE PLAN SCALE 1:200
SHOWING SUB-DIVISION OF PLOT NO. 23

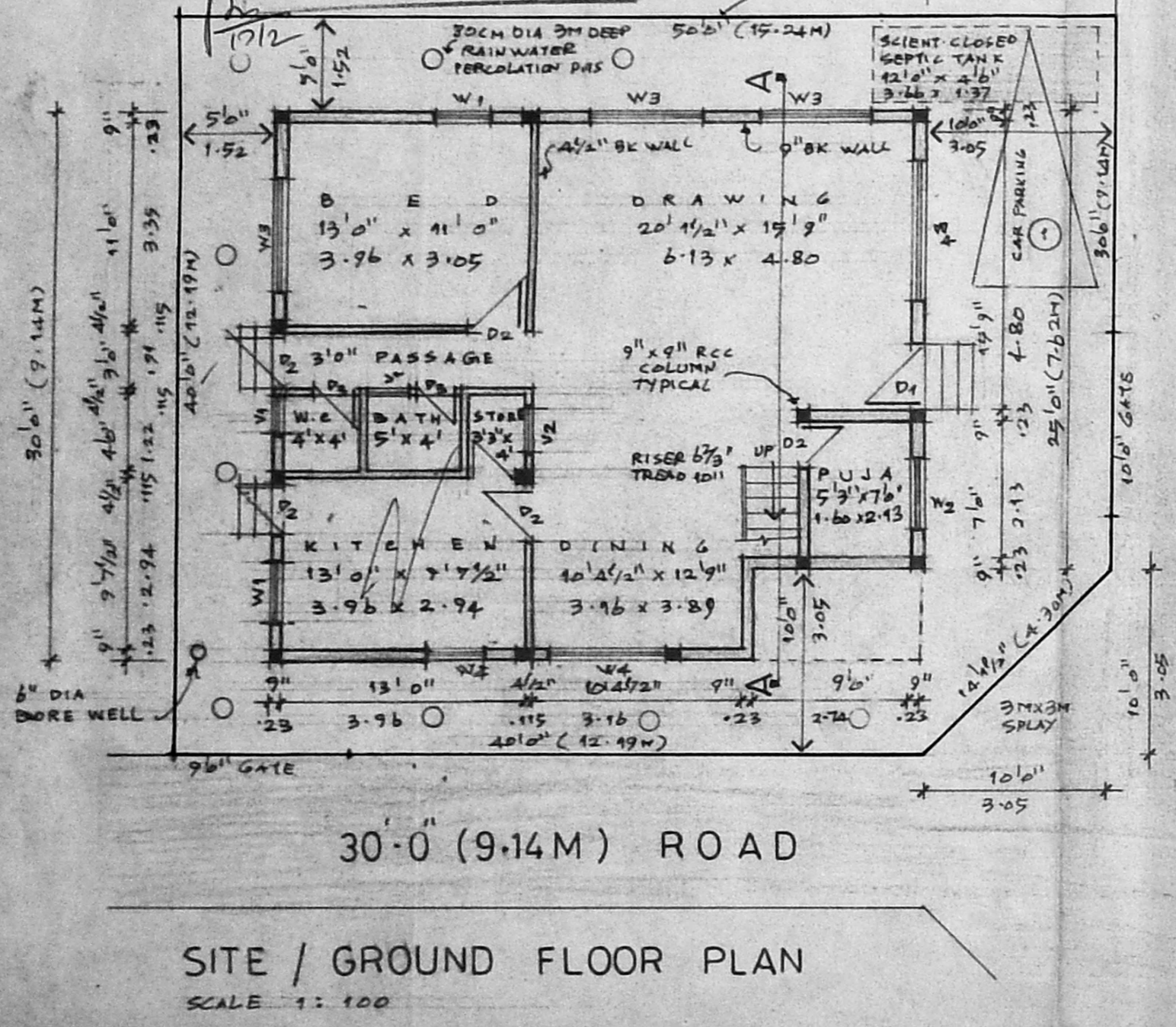

SITE / GROUND FLOOR PLAN
SCALE 1:100

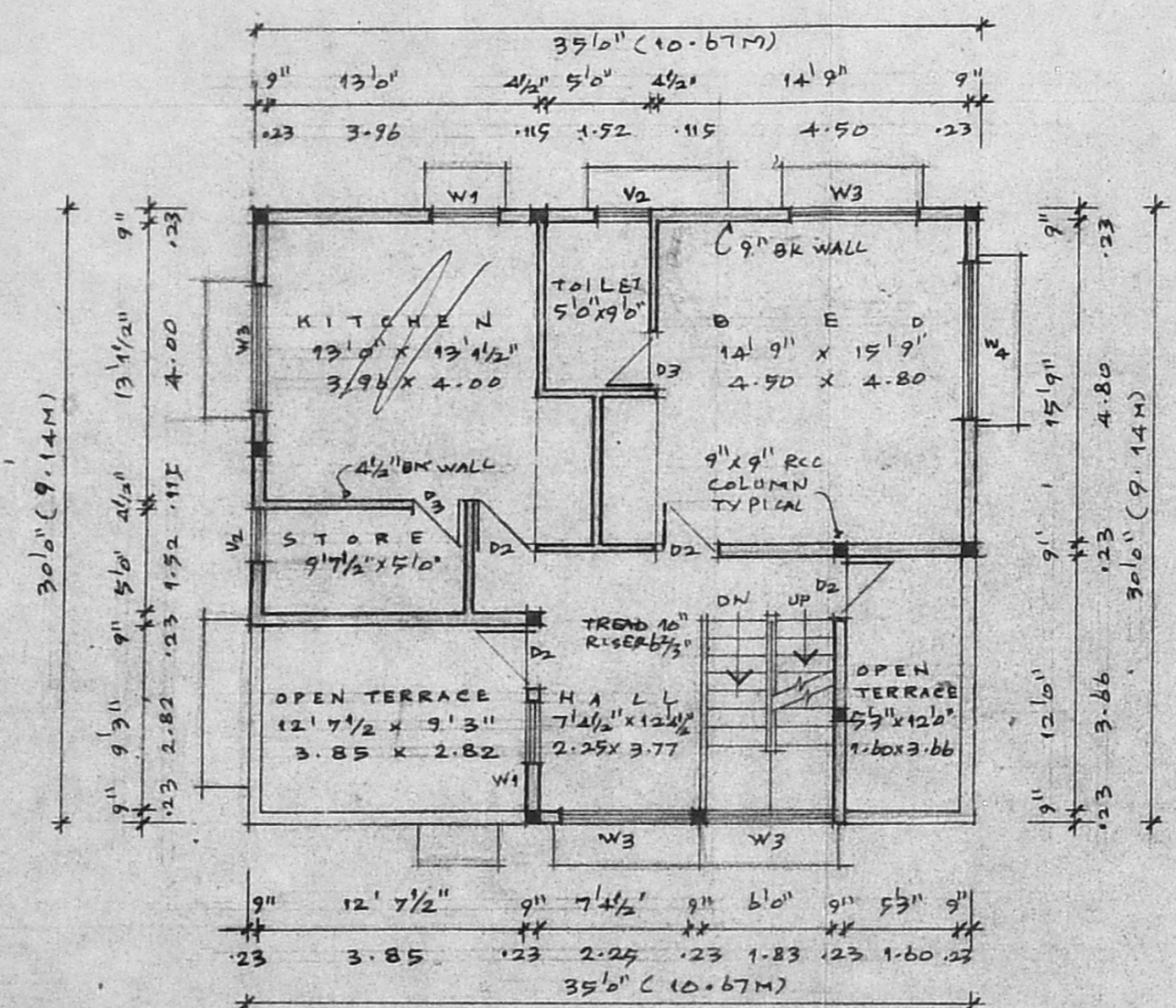

FIRST FLOOR PLAN

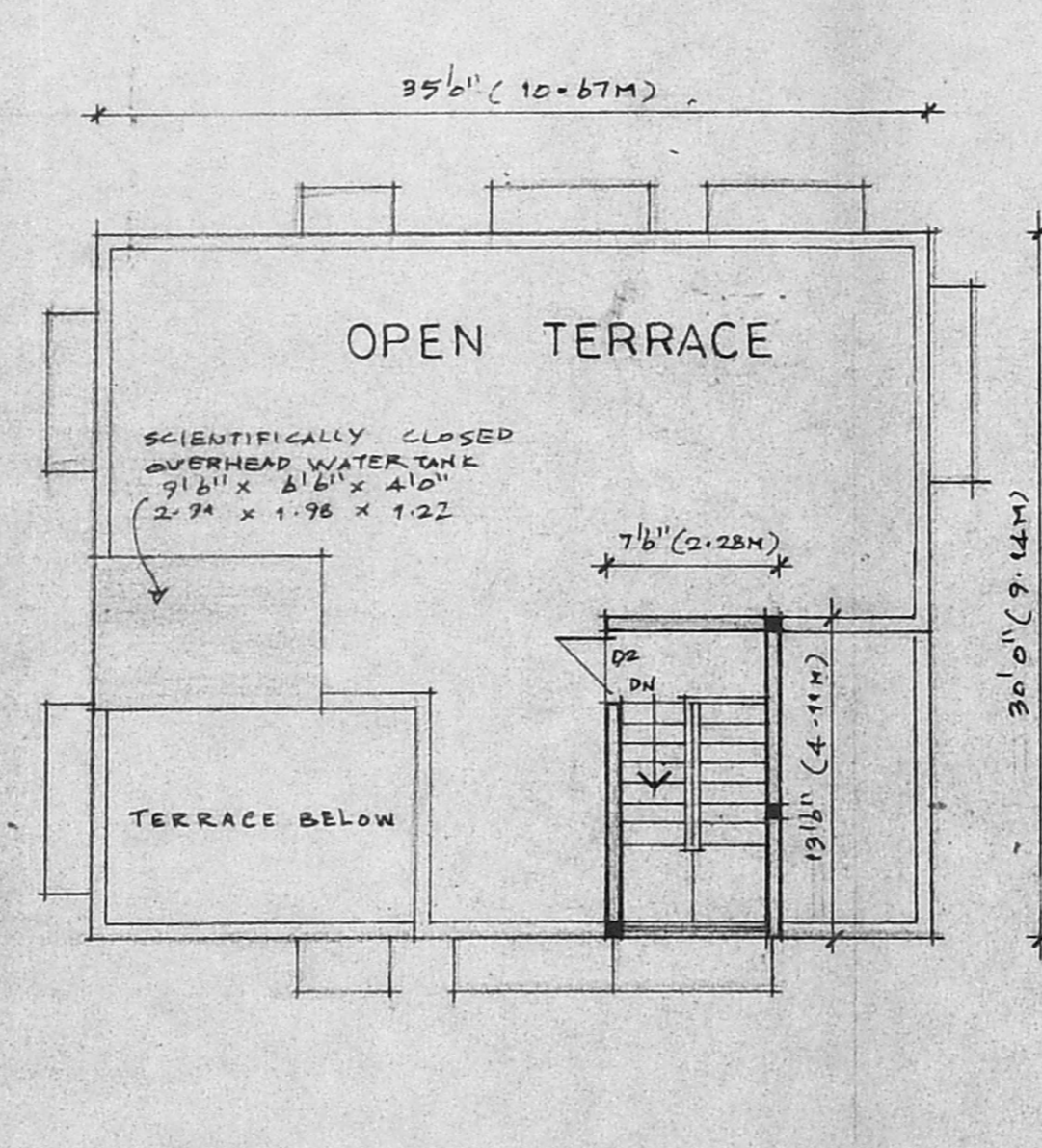

TERRACE FLOOR PLAN

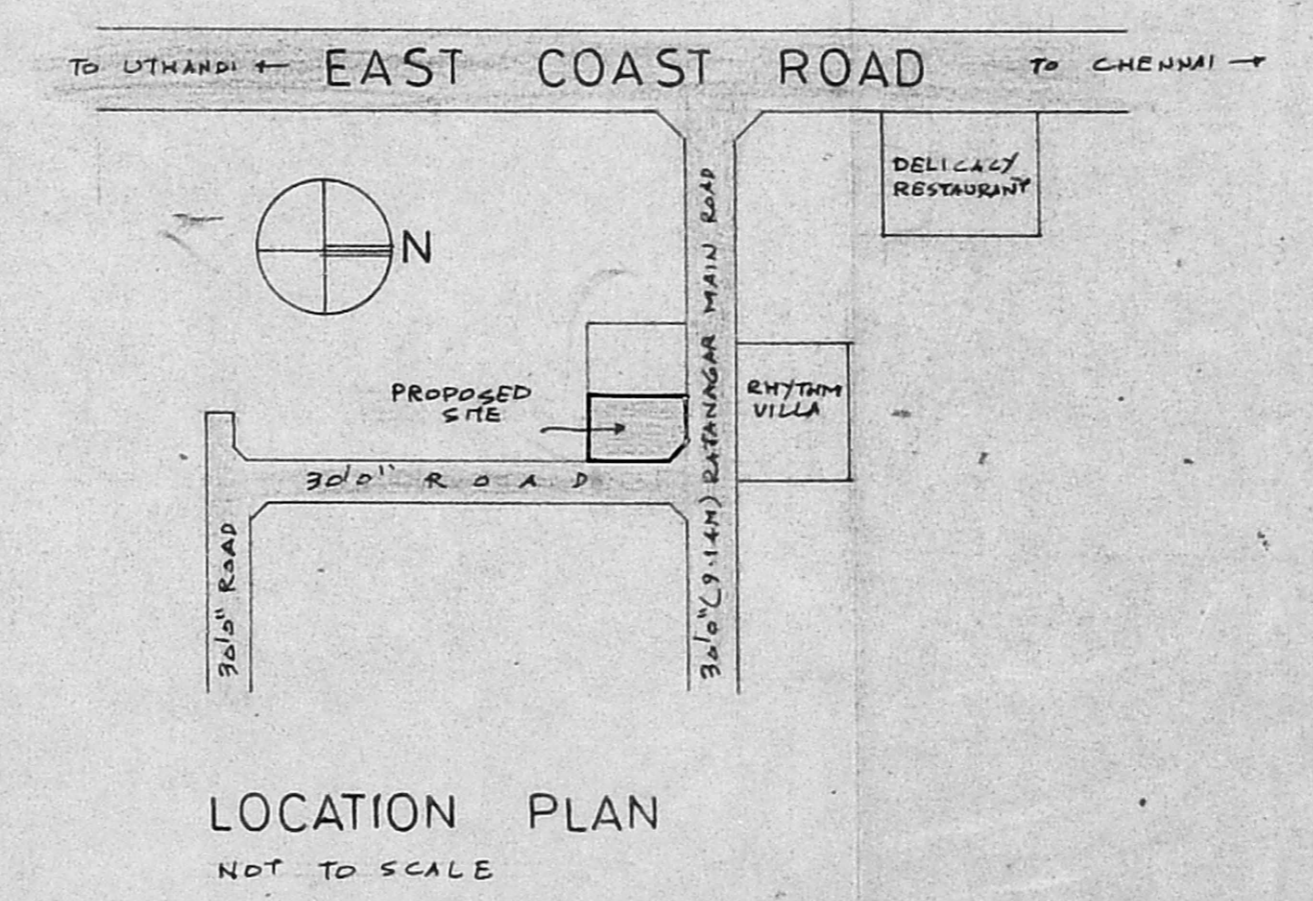

LOCATION PLAN
NOT TO SCALE

- SPECIFICATIONS:**
1. THE BUILDING SHALL BE CONSTRUCTED OF R.C.C. FRAME STRUCTURE WITH 9" BRICK MASONRY WALLS FOR EXTERIOR AND 4 1/2" BRICK MASONRY PARTITIONS FOR INTERIOR.
 2. ALL EXPOSED CONCRETE SURFACES SHALL BE PLASTERED IN CEMENT MORTAR 1:3 AND ALL BRICK MASONRY WALLS SHALL BE PLASTERED IN C.M. 1:4.
 3. THE FLOORING SHALL BE LAID WITH HYDRAULICALLY PRESSED CEMENT MOSAIC TILES AND MACHINE POLISHED.
 4. THE WEATHERING COURSE SHALL BE LAID TO SLOPE WITH BRICK JELLY LIME MORTAR AND 2 1/2" TH AND FINISHED WITH ONE LAYER OF COUNTRY TILES.

- SCHEDULE OF JOINERIES:**
- D1 3' 6" x 7' 0" 1.07 x 2.13 T.W. PANELLED DOOR
 - D2 3' 6" x 7' 0" 0.91 x 2.13 T.W. FLUSH DOOR
 - D3 2' 6" x 7' 0" 0.76 x 2.13 T.W. FLUSH DOOR
 - W1 3' 0" x 4' 6" 0.91 x 1.22 C.W. GLAZED WINDOW
 - W2 4' 0" x 4' 6" 1.22 x 1.22 C.W. GLAZED WINDOW
 - W3 6' 0" x 4' 6" 1.83 x 1.37 C.W. GLAZED WINDOW
 - W4 7' 6" x 4' 6" 2.28 x 1.37 C.W. GLAZED WINDOW
 - V1 2' 0" x 3' 0" 0.61 x 0.91 LOUVERED VENTILATOR
 - V2 2' 6" x 2' 6" 0.76 x 0.76 LOUVERED VENTILATOR

AREA STATEMENT:

	SQ. FT.	SQ. M.
1. PLOT EXTENT	1987.00	184.60
2. F.S.I. PERMISSIBLE	2980.50	276.90
3. PROPOSED BUILT UP AREA:		
i) GROUND FLOOR	1020.00	94.76
ii) FIRST FLOOR	973.50	90.72
TOTAL	1993.50	185.48

4. F.S.I. PROPOSED: 1.003
5. PLOT COVERAGE: 52.80%

PROPOSED RESIDENTIAL BUILDING
 ON PLOT NO. 23-B RAJANAGAR MAIN ROAD COMPRISED IN S.NO.95 (PART) OF NEELANGARAI VILLAGE UNDER ST. THOMAS MT. PANCHAYAT UNION CHENNAI - 600 041

SIGNATURE OF APPLICANT: *[Signature]*
 SIGNATURE OF LICENSED SURVEYOR: *[Signature]*
 R. DEVANATHAN, B.Arch., M.C.P.
 COUNCIL OF ARCHITECTURE
 REGST. CA/639/75
 REGISTERED ARCHITECT No: 35
 CORPORATION OF CHENNAI

<input type="checkbox"/> PLOT BOUNDARY	<input type="checkbox"/> PROPOSED WORK
<input type="checkbox"/> ACCESS ROAD	<input type="checkbox"/>
SCALE: 1:100	DATE: 12.11.99
JOB NO.	DRG. NO. M1

NAME AND ADDRESS OF LICENSED SURVEYOR:
 R. DEVANATHAN B. ARCH., M.C.P. REGST. ARCHITECT
 23. FIRST FLOOR, MOOKAMBICA COMPLEX,
 4. LADY DESIKA ROAD, MYLAPORE,
 CHENNAI - 600 004 PHONE 4993220